This beautiful, old melody dates back over 500 years. It has had many different words written through the centuries, including an Italian song, Spanish hymn, Polish and Swedish folk song, and Israeli anthem, among others.

500-Year-Old Melody

based on a 16th century Italian melody

Moderately

mf

1 *on __?*

3 *on __?*

5

repeat!

9 13

repeat from m. 9

f–p *on repeat*

Teacher Duet: (Student plays *1 octave higher*)

R.H.

L.H.

mp *with pedal*

f

mf

pp

pianoadventures.com/adult

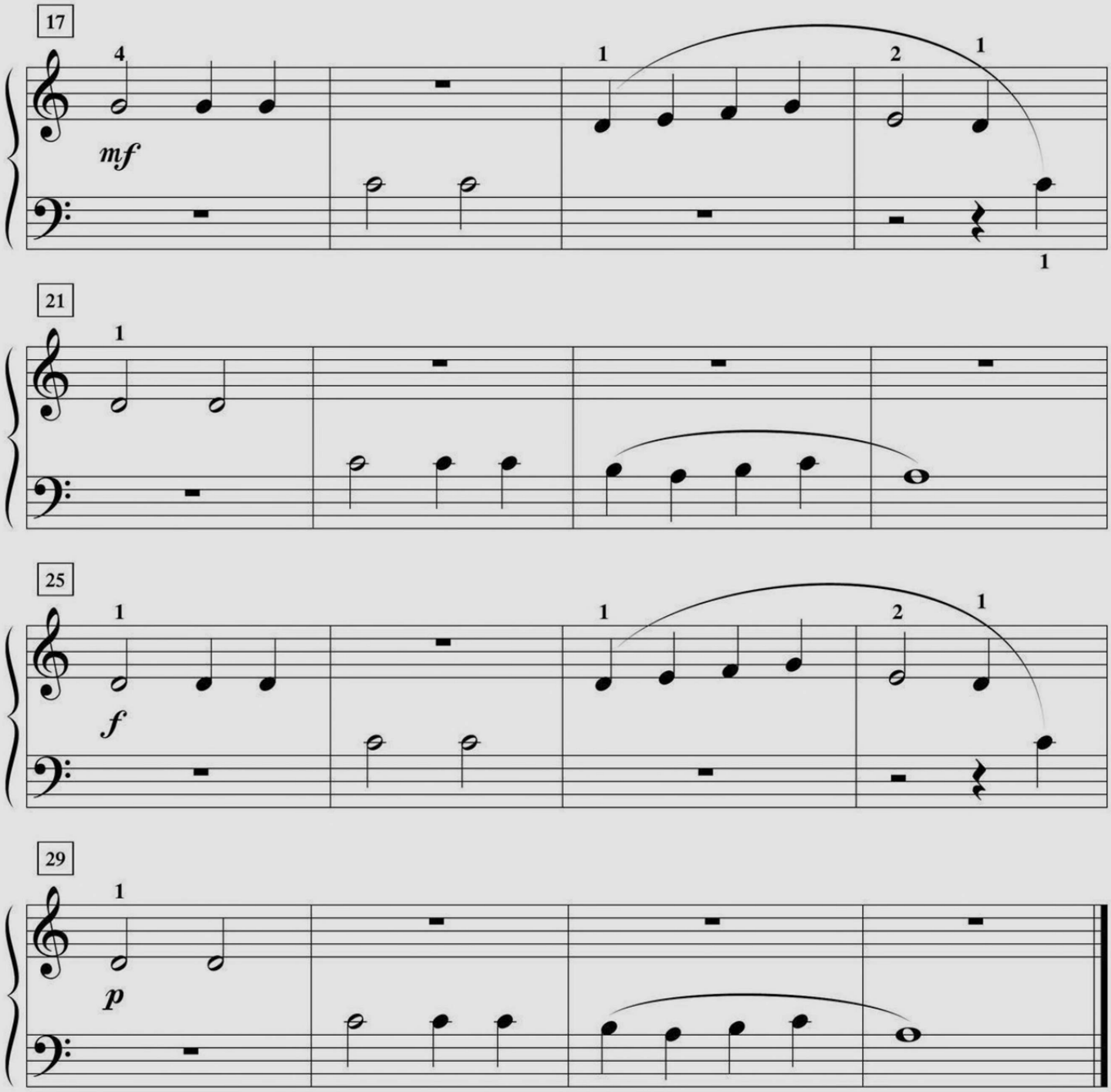
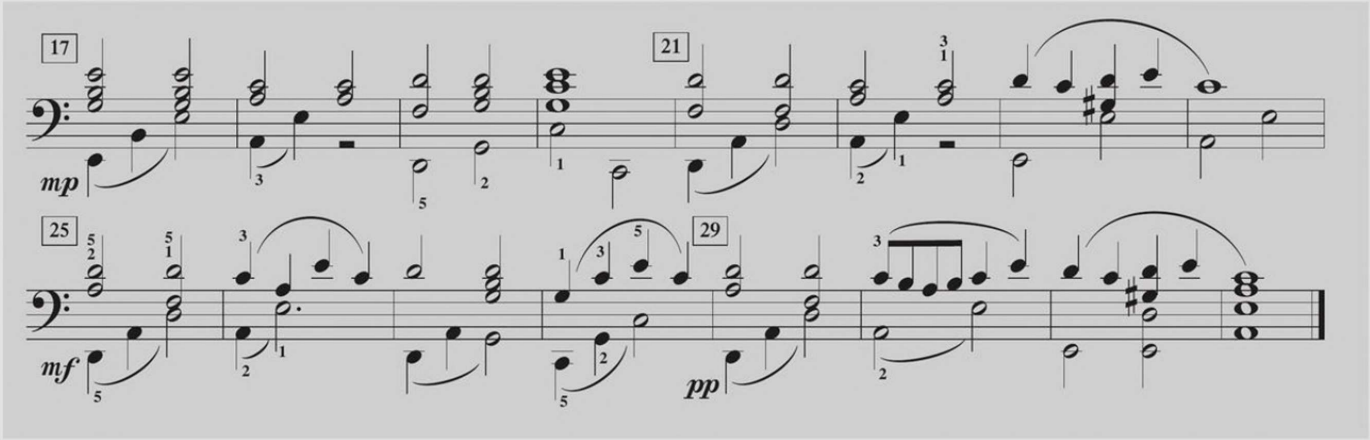
Can you name and define each **dynamic mark** in this piece?